

PLAT OF SURVEY

RSV
ENGINEERING, INC.

Engineers • Land Surveyors • Environmental Scientists
801 MAIN STREET MUKWONAGO, WISCONSIN 53149 (262)363-2004

FOR: BERG CONSTRUCTION, INC.

DATE: 12-02-02

DESCRIPTION:

LOT 22 OF EASTWOOD ESTATES, A SUBDIVISION BEING
PART OF THE SE¹/₄ AND SW¹/₄ OF THE NW¹/₄ AND PART OF THE NW¹/₄
OF THE SW¹/₄ OF SECTION 11, TOWN 4 NORTH, RANGE 18 EAST,
TOWN OF EAST TROY, WALWORTH COUNTY, WISCONSIN

LEGEND

- FOUND IRON PIPE OR ROD
- 2" PIPE TO BE SET
- 1" PIPE TO BE SET

NOTE:
PROPERTY CORNERS ARE NOT SET AT
THIS TIME AND WILL BE SET AT THE
COMPLETION OF CONSTRUCTION.

SCALE:
1" = 50'

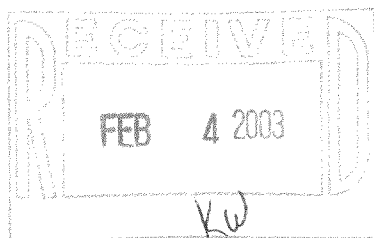
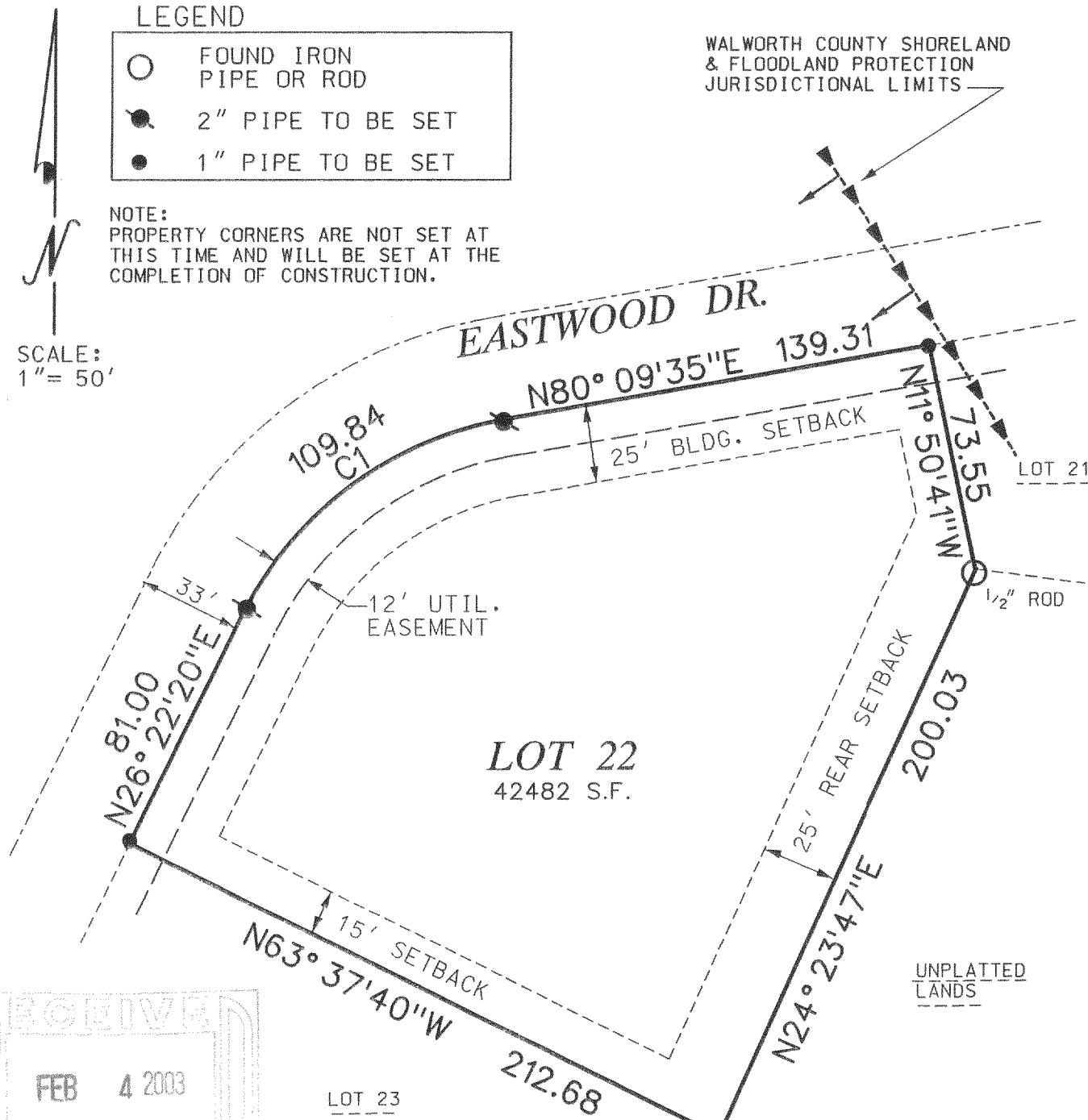

C1 CURVE DATA

DELTA	RADIUS	ARC	CHD. BRG.	LENGTH	CHD. IN	CHD. OUT
53°47'15"	150.00	140.82	N53°15'57.5"E	135.70	N26°22'20"E	N80°09'35"E

THE ABOVE MAP IS A TRUE REPRESENTATION THEREOF AND
SHOWS THE SIZE AND LOCATION OF ALL THE PROPERTY,
EXTERIOR BOUNDARIES, THE LOCATION OF ALL VISIBLE
BOUNDARY FENCES, APPARENT EASEMENTS, ROADWAYS
AND VISIBLE ENCROACHMENTS, IF ANY.

THIS SURVEY IS MADE FOR THE USE OF THE PRESENT
OWNERS OF THE PROPERTY, AND ALSO THOSE WHO
PURCHASE, MORTGAGE OR GUARANTEE TITLE THERE TO
WITHIN ONE (1) YEAR FROM DATE HERETO.

BRADFORD L. SPENCER, R.L.S. 2069
RSV#02402LOT22

THIS IS ORIGINAL
PRINT ONLY IF
SEAL IS IMPRINTED
IN RED

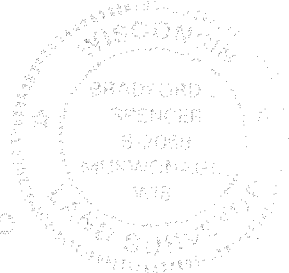

418-1625

PEE-22